

AB-0716-T
TURT220031324
04-22

TEST REPORT

Page 1 of 9

TEST REPORT NUMBER : TURT220031324

DATE: 04 April, 2022

APPLICANT: Mesa Soket Konnektör ve Plas.San.Tic.Ltd.Şti.
ADDRESS: O.S.B.Turgut Özal Cad.Pik Döküm.Küçük San.Sit.A6 Blok No:13-15
İkitelli/İstanbul
Tel: 0212 485 20 30 Fax:0212 485 20 32
Attention: Muhammet Yağcı (kalite@mesaotoelektrik.com.tr)

SAMPLE DESCRIPTION

Sample 1 : One sample of White connector - KD 3100
Sample 2 : One sample of White connector - KD 3100 NF
Sample 3 : One sample of White connector - KE 3200
Sample 4 : One sample of White connector - KE 3200 NF
Sample 5 : One sample of White connector - KK 3400
Sample 6 : One sample of White connector - KK 3400 NF
Sample 7 : One sample of Black connector - KK 3414 PPS
Sample 8 : One sample of White connector - KYD 3800
Sample 9 : One sample of White connector - KYD 3800 NF
Sample 10 : One sample of White connector - KYE 3900
Sample 11 : One sample of White connector - KYE 3900 NF
Sample 12 : One sample of Black connector - KB 4100

DATE IN : 21 March, 2022 (16:02)

DATE OUT : 04 April, 2022

REQUEST : Rohs Directive (EU) 2015/863 amending Annex II to Directive 2011/65/EU

Ezgi Aleyna Arı
Senior Customer Care Executive

Zeynep Akın
Chemical Laboratory Manager

REPORT :TURT220031324

04 April, 2022

CONCLUSION

:

Testing Item	Conclusion
Sample 1	PASS
Sample 2	PASS
Sample 3	PASS
Sample 4	PASS
Sample 5	PASS
Sample 6	PASS
Sample 7	PASS
Sample 8	PASS
Sample 9	PASS
Sample 10	PASS
Sample 11	PASS
Sample 12	PASS

This report (including any enclosures and attachments) are prepared for the exclusive use of the Customer(s) named in the report and solely for the purpose for which it is provided and on the basis of instructions and information and/or materials supplied by Intertek's Customer. The test results relate only to the specific items tested and are not intended to be a recommendation for any particular course of action. Customer is responsible for acting as it sees fit on the basis of such results. Unless Intertek provide express prior written consent, no part of this report should be reproduced, distributed or communicated to any third party. nor could it be used for PR activities. Intertek do not accept any liability if this report is used for an alternative purpose from which it is intended, nor do Intertek owe any duty of care to any third party in respect of this report. Except where explicitly agreed in writing, all work and services performed is governed by Intertek Standard Terms and Conditions of Service which is available on request or can be obtained at <http://www.intertek.com/terms>. Testing reports without signature are not valid. The sample has been provided by the customer and the results apply to the sample as received. Sample information is supplied by the customer. Unless otherwise requested, this laboratory applies shared risk decision rule. Unless otherwise is specified, all Pass or Fail results are given without uncertainty considered. The reported uncertainty is based on a standard uncertainty multiplied by a coverage factor k=2, providing a level of confidence of approximately 95%. The uncertainty evaluation has been carried out in accordance with ISO/IEC 17025 and TÜRKAK accreditation requirements.. Tests marked (*) in this test report are not included in the TÜRKAK accreditation schedule for this laboratory. Intertek accredited by TÜRKAK under registration number [AB-0716-T] for [TS EN ISO IEC 17025] as test laboratory. Turkish Accreditation Agency (TURKAK) is a signatory to the European co-operation for Accreditation (EA) Multilateral Agreement (MLA) and to the International Laboratory Accreditation Cooperation (ILAC) Mutual Recognition Arrangement (MRA) for the recognition of test reports.

Intertek Test Hizmetleri A.S.

Merkez Mahallesi Sanayi Cad. No: 23 Altındağ Plaza Yenibosna 34197 - ISTANBUL / TURKEY

Phone : +90.212. 496 46 46 Fax : +90.212. 452 80 55

e-mail : intertekcg.turkiye@intertek.com

www.intertek-turkey.com

(A) TEST RESULT SUMMARY ACCORDING TO IEC 62321

TESTING ITEM	RESULT		
	Sample		
	1	2	3
Cadmium (Cd) Content	ND	ND	ND
Chromium VI (Cr+6) Content (ppm) (for non metal)	ND	ND	ND
Chromium VI (Cr+6) Content (µg/cm ²) (for metal)	NA	NA	NA
Lead (Pb) Content	ND	ND	ND
Mercury (Hg) Content	ND	ND	ND
Flame Retardants			
Polybrominated Biphenyls (PBB)	ND	ND	ND
Monobromobiphenyl (MonoBB)	ND	ND	ND
Dibromobiphenyl (DiBB)	ND	ND	ND
Tribromobiphenyl (TriBB)	ND	ND	ND
Tetrabromobiphenyl (TetraBB)	ND	ND	ND
Pentabromobiphenyl (PentaBB)	ND	ND	ND
Hexabromobiphenyl (HexaBB)	ND	ND	ND
Heptabromobiphenyl (HeptaBB)	ND	ND	ND
Octabromobiphenyl (OctaBB)	ND	ND	ND
Nonabromobiphenyl (NonaBB)	ND	ND	ND
Decabromobiphenyl (DecaBB)	ND	ND	ND
Polybrominated Diphenyl Ethers (PBDE)	ND	ND	ND
Monobromodiphenyl Ether (MonoBDE)	ND	ND	ND
Dibromodiphenyl Ether (DiBDE)	ND	ND	ND
Tribromodiphenyl Ether (TriBDE)	ND	ND	ND
Tetrabromodiphenyl Ether (TetraBDE)	ND	ND	ND
Pentabromodiphenyl Ether (PentaBDE)	ND	ND	ND
Hexabromodiphenyl Ether (HexaBDE)	ND	ND	ND
Heptabromodiphenyl Ether (HeptaBDE)	ND	ND	ND
Octabromodiphenyl Ether (OctaBDE)	ND	ND	ND
Nonabromodiphenyl Ether (NonaBDE)	ND	ND	ND
Decabromodiphenyl Ether (DecaBDE)	ND	ND	ND
Phthalates			
Dibutyl Phthalate (DBP)	ND	ND	ND
Diethyl Hexyl Phthalate (DEHP)	ND	ND	ND
Benzyl Butyl Phthalate (BBP)	ND	ND	ND
Diisobutyl Phthalate (DIBP)	ND	ND	ND

Remarks : ppm=Parts per million based on dry weight of sample
µg/cm²=Microgram per square centimetre
mg/kg with 50 cm²=Milligram per kilogram with 50 square centimetre
ND =Not detected NA =Not applicable NR =Not requested

Estimated Total Uncertainty = (Heavy Metal: ±7% , PBB/PBDE: ±6%, Phthalates: ±6%)

(A) TEST RESULT SUMMARY ACCORDING TO IEC 62321

TESTING ITEM	RESULT		
	Sample		
	4	5	6
Cadmium (Cd) Content	ND	ND	ND
Chromium VI (Cr+6) Content (ppm) (for non metal)	ND	ND	ND
Chromium VI (Cr+6) Content (µg/cm ²) (for metal)	NA	NA	NA
Lead (Pb) Content	ND	ND	ND
Mercury (Hg) Content	ND	ND	ND
Flame Retardants			
Polybrominated Biphenyls (PBB)	ND	ND	ND
Monobromobiphenyl (MonoBB)	ND	ND	ND
Dibromobiphenyl (DiBB)	ND	ND	ND
Tribromobiphenyl (TriBB)	ND	ND	ND
Tetrabromobiphenyl (TetraBB)	ND	ND	ND
Pentabromobiphenyl (PentaBB)	ND	ND	ND
Hexabromobiphenyl (HexaBB)	ND	ND	ND
Heptabromobiphenyl (HeptaBB)	ND	ND	ND
Octabromobiphenyl (OctaBB)	ND	ND	ND
Nonabromobiphenyl (NonaBB)	ND	ND	ND
Decabromobiphenyl (DecaBB)	ND	ND	ND
Polybrominated Diphenyl Ethers (PBDE)	ND	ND	ND
Monobromodiphenyl Ether (MonoBDE)	ND	ND	ND
Dibromodiphenyl Ether (DiBDE)	ND	ND	ND
Tribromodiphenyl Ether (TriBDE)	ND	ND	ND
Tetrabromodiphenyl Ether (TetraBDE)	ND	ND	ND
Pentabromodiphenyl Ether (PentaBDE)	ND	ND	ND
Hexabromodiphenyl Ether (HexaBDE)	ND	ND	ND
Heptabromodiphenyl Ether (HeptaBDE)	ND	ND	ND
Octabromodiphenyl Ether (OctaBDE)	ND	ND	ND
Nonabromodiphenyl Ether (NonaBDE)	ND	ND	ND
Decabromodiphenyl Ether (DecaBDE)	ND	ND	ND
Phthalates			
Dibutyl Phthalate (DBP)	ND	ND	ND
Diethyl Hexyl Phthalate (DEHP)	ND	ND	ND
Benzyl Butyl Phthalate (BBP)	ND	ND	ND
Diisobutyl Phthalate (DIBP)	ND	ND	ND

Remarks : ppm=Parts per million based on dry weight of sample
µg/cm²=Microgram per square centimetre
mg/kg with 50 cm²=Milligram per kilogram with 50 square centimetre
ND =Not detected NA =Not applicable NR =Not requested

Estimated Total Uncertainty = (Heavy Metal: ±7% , PBB/PBDE: ±6%, Phthalates: ±6%)

(A) TEST RESULT SUMMARY ACCORDING TO IEC 62321

TESTING ITEM	RESULT		
	Sample		
	7	8	9
Cadmium (Cd) Content	ND	ND	ND
Chromium VI (Cr+6) Content (ppm) (for non metal)	ND	ND	ND
Chromium VI (Cr+6) Content (µg/cm ²) (for metal)	NA	NA	NA
Lead (Pb) Content	ND	ND	ND
Mercury (Hg) Content	ND	ND	ND
Flame Retardants			
Polybrominated Biphenyls (PBB)	ND	ND	ND
Monobromobiphenyl (MonoBB)	ND	ND	ND
Dibromobiphenyl (DiBB)	ND	ND	ND
Tribromobiphenyl (TriBB)	ND	ND	ND
Tetrabromobiphenyl (TetraBB)	ND	ND	ND
Pentabromobiphenyl (PentaBB)	ND	ND	ND
Hexabromobiphenyl (HexaBB)	ND	ND	ND
Heptabromobiphenyl (HeptaBB)	ND	ND	ND
Octabromobiphenyl (OctaBB)	ND	ND	ND
Nonabromobiphenyl (NonaBB)	ND	ND	ND
Decabromobiphenyl (DecaBB)	ND	ND	ND
Polybrominated Diphenyl Ethers (PBDE)	ND	ND	ND
Monobromodiphenyl Ether (MonoBDE)	ND	ND	ND
Dibromodiphenyl Ether (DiBDE)	ND	ND	ND
Tribromodiphenyl Ether (TriBDE)	ND	ND	ND
Tetrabromodiphenyl Ether (TetraBDE)	ND	ND	ND
Pentabromodiphenyl Ether (PentaBDE)	ND	ND	ND
Hexabromodiphenyl Ether (HexaBDE)	ND	ND	ND
Heptabromodiphenyl Ether (HeptaBDE)	ND	ND	ND
Octabromodiphenyl Ether (OctaBDE)	ND	ND	ND
Nonabromodiphenyl Ether (NonaBDE)	ND	ND	ND
Decabromodiphenyl Ether (DecaBDE)	ND	ND	ND
Phthalates			
Dibutyl Phthalate (DBP)	ND	ND	ND
Diethyl Hexyl Phthalate (DEHP)	ND	ND	ND
Benzyl Butyl Phthalate (BBP)	ND	ND	ND
Diisobutyl Phthalate (DIBP)	ND	ND	ND

Remarks : ppm=Parts per million based on dry weight of sample
µg/cm²=Microgram per square centimetre
mg/kg with 50 cm²=Milligram per kilogram with 50 square centimetre
ND =Not detected NA =Not applicable NR =Not requested

Estimated Total Uncertainty = (Heavy Metal: ±7% , PBB/PBDE: ±6%, Phthalates: ±6%)

(A) TEST RESULT SUMMARY ACCORDING TO IEC 62321

TESTING ITEM	RESULT		
	Sample		
	10	11	12
Cadmium (Cd) Content	ND	ND	ND
Chromium VI (Cr+6) Content (ppm) (for non metal)	ND	ND	ND
Chromium VI (Cr+6) Content (µg/cm ²) (for metal)	NA	NA	NA
Lead (Pb) Content	ND	ND	ND
Mercury (Hg) Content	ND	ND	ND
Flame Retardants			
Polybrominated Biphenyls (PBB)	ND	ND	ND
Monobromobiphenyl (MonoBB)	ND	ND	ND
Dibromobiphenyl (DiBB)	ND	ND	ND
Tribromobiphenyl (TriBB)	ND	ND	ND
Tetrabromobiphenyl (TetraBB)	ND	ND	ND
Pentabromobiphenyl (PentaBB)	ND	ND	ND
Hexabromobiphenyl (HexaBB)	ND	ND	ND
Heptabromobiphenyl (HeptaBB)	ND	ND	ND
Octabromobiphenyl (OctaBB)	ND	ND	ND
Nonabromobiphenyl (NonaBB)	ND	ND	ND
Decabromobiphenyl (DecaBB)	ND	ND	ND
Polybrominated Diphenyl Ethers (PBDE)	ND	ND	ND
Monobromodiphenyl Ether (MonoBDE)	ND	ND	ND
Dibromodiphenyl Ether (DiBDE)	ND	ND	ND
Tribromodiphenyl Ether (TriBDE)	ND	ND	ND
Tetrabromodiphenyl Ether (TetraBDE)	ND	ND	ND
Pentabromodiphenyl Ether (PentaBDE)	ND	ND	ND
Hexabromodiphenyl Ether (HexaBDE)	ND	ND	ND
Heptabromodiphenyl Ether (HeptaBDE)	ND	ND	ND
Octabromodiphenyl Ether (OctaBDE)	ND	ND	ND
Nonabromodiphenyl Ether (NonaBDE)	ND	ND	ND
Decabromodiphenyl Ether (DecaBDE)	ND	ND	ND
Phthalates			
Dibutyl Phthalate (DBP)	ND	ND	ND
Diethyl Hexyl Phthalate (DEHP)	ND	ND	ND
Benzyl Butyl Phthalate (BBP)	ND	ND	ND
Diisobutyl Phthalate (DIBP)	ND	ND	ND

Remarks : ppm=Parts per million based on dry weight of sample
 µg/cm²=Microgram per square centimetre
 mg/kg with 50 cm²=Milligram per kilogram with 50 square centimetre
 ND =Not detected NA =Not applicable NR =Not requested

Estimated Total Uncertainty = (Heavy Metal: ±7% , PBB/PBDE: ±6%, Phthalates: ±6%)

B) REQUIREMENT :

SUBSTANCE	LIMITS
Cadmium (Cd)Content	0.01 % (100 ppm)
Chromium VI (Cr+6)Content(ppm) (for non metal)	0.1 % (1000 ppm)
Chromium VI (Cr+6)Content($\mu\text{g}/\text{cm}^2$) for metal)	Colorimetric result < 0.10 $\mu\text{g}/\text{cm}^2$ Qualitative Result ≥ 0.10 $\mu\text{g}/\text{cm}^2$ and ≤ 0.13 $\mu\text{g}/\text{cm}^2$ Negative > 0.13 $\mu\text{g}/\text{cm}^2$ Inconclusive Positive
Lead (Pb) Content	0.1 % (1000 ppm)
Mercury (Hg) Content	0.1 % (1000 ppm)
Flame Retardants	0.1 % (1000 ppm)
Dibutyl Phthalate (DBP)	0.1 % (1000 ppm)
Diethyl Hexyl Phthalate (DEHP)	0.1 % (1000 ppm)
Benzyl Butyl Phthalate (BBP)	0.1 % (1000 ppm)
Diisobutyl Phthalate (DIBP)	0.1 % (1000 ppm)

(C) TEST METHOD :

Testing Item	Testing Method	Reporting Limit
Cadmium (Cd)Content	With reference to IEC 62321-5:2013,by microwave or acid digestion and determined by ICP-OES	Plastic : 10 ppm, Metal : 4 ppm, Ceramic : 5 ppm
Lead (Pb)Content	With reference to IEC 62321-5:2013,by microwave or acid digestion and determined by ICP-OES	Plastic : 10 ppm, Metal : 4 ppm, Ceramic : 5 ppm
Mercury (Hg)Content	With reference to IEC 62321-4:2017,by microwave or acid digestion and determined by ICP-OES	Plastic : 10 ppm, Metal : 10 ppm, Ceramic : 5 ppm
Chromium VI (Cr6+) (For non-metal)	With reference to IEC 62321-7-2:2017,by alkaline digestion and determined by UV-VIS spectrophotometer	Plastic : 25 ppm (PVC based) /8.33 ppm (other)
Chromium VI (Cr6+) (For metal)	With reference to IEC 62321-7-1:2015 ,by boiling water extraction and determined by UV-VIS spectrophotometer	0.1 ppm with 50 cm ² (IN TESTING SOLUTION)
PBBs/PBDEs	With reference to IEC 62321-6:2015,by solvent extraction and determined by GC/MS and HPLC	5 ppm
Phthalates	With reference to IEC 62321-8 (111/321/CD), by solvent extraction and determined by GC-MS.	50 ppm

Sample 1



Sample 2

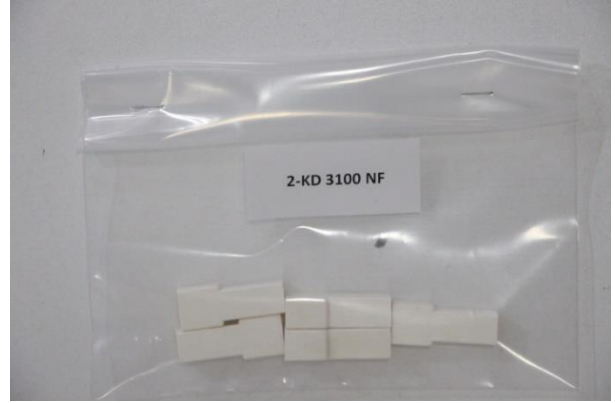

Sample 3



Sample 4



Sample 5



Sample 6

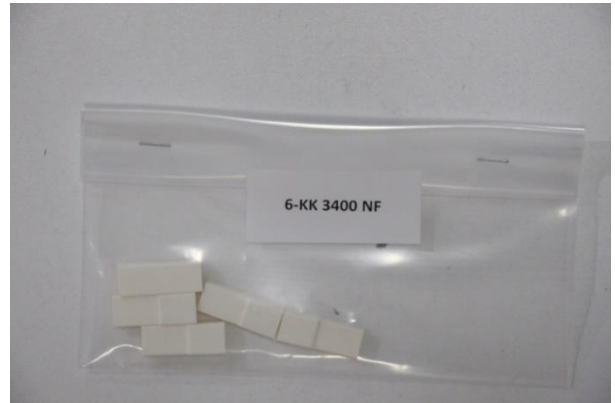

Sample 7



Sample 8



Sample 9



Sample 10



Sample 11



Sample 12



END OF TEST REPORT